Organigramm

Ars Electronica Linz GmbH & Co KG
15.01.2018
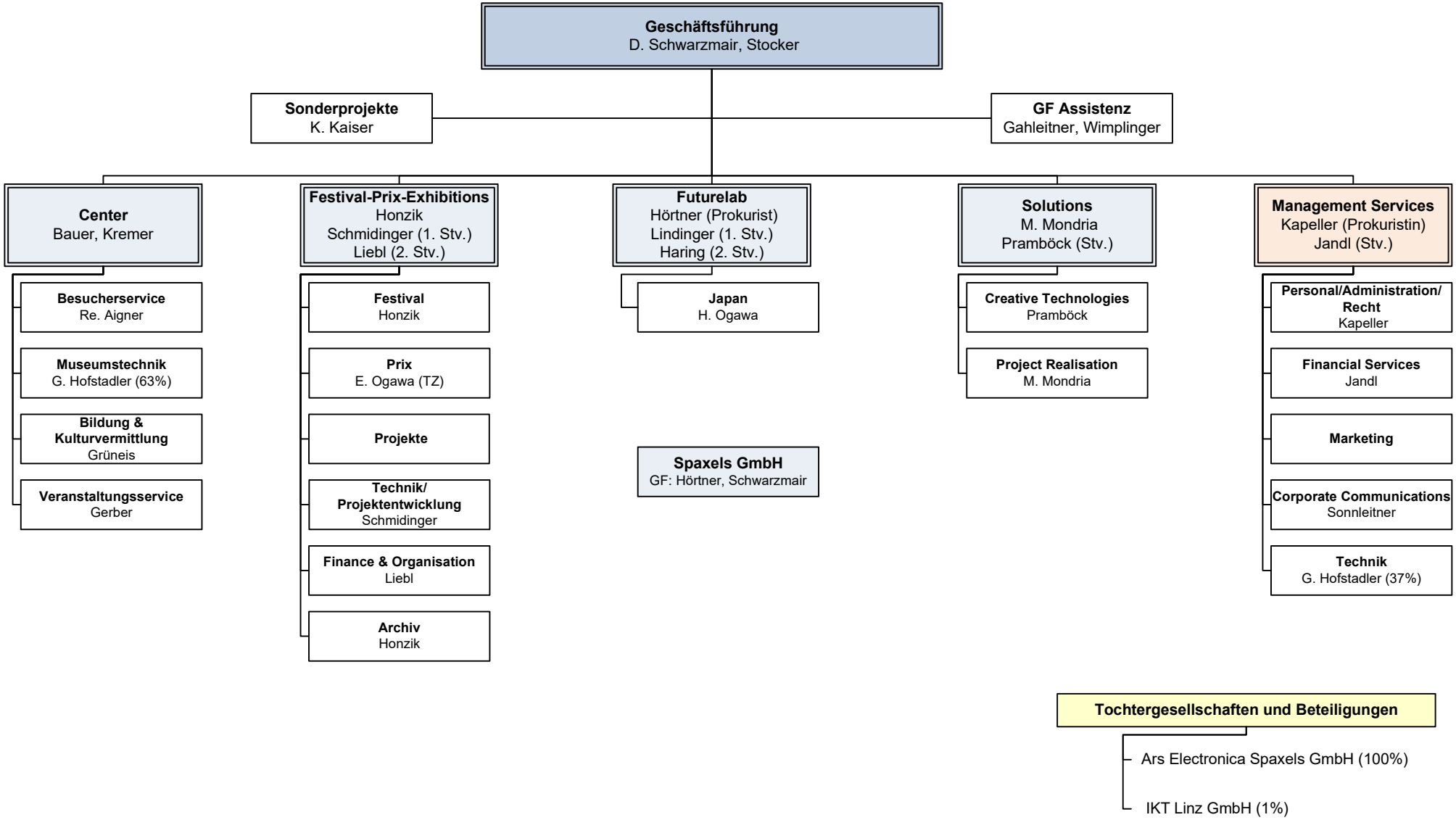
ARS ELECTRONICA