Organigramm

Ars Electronica Linz GmbH & Co KG
15.02.2018
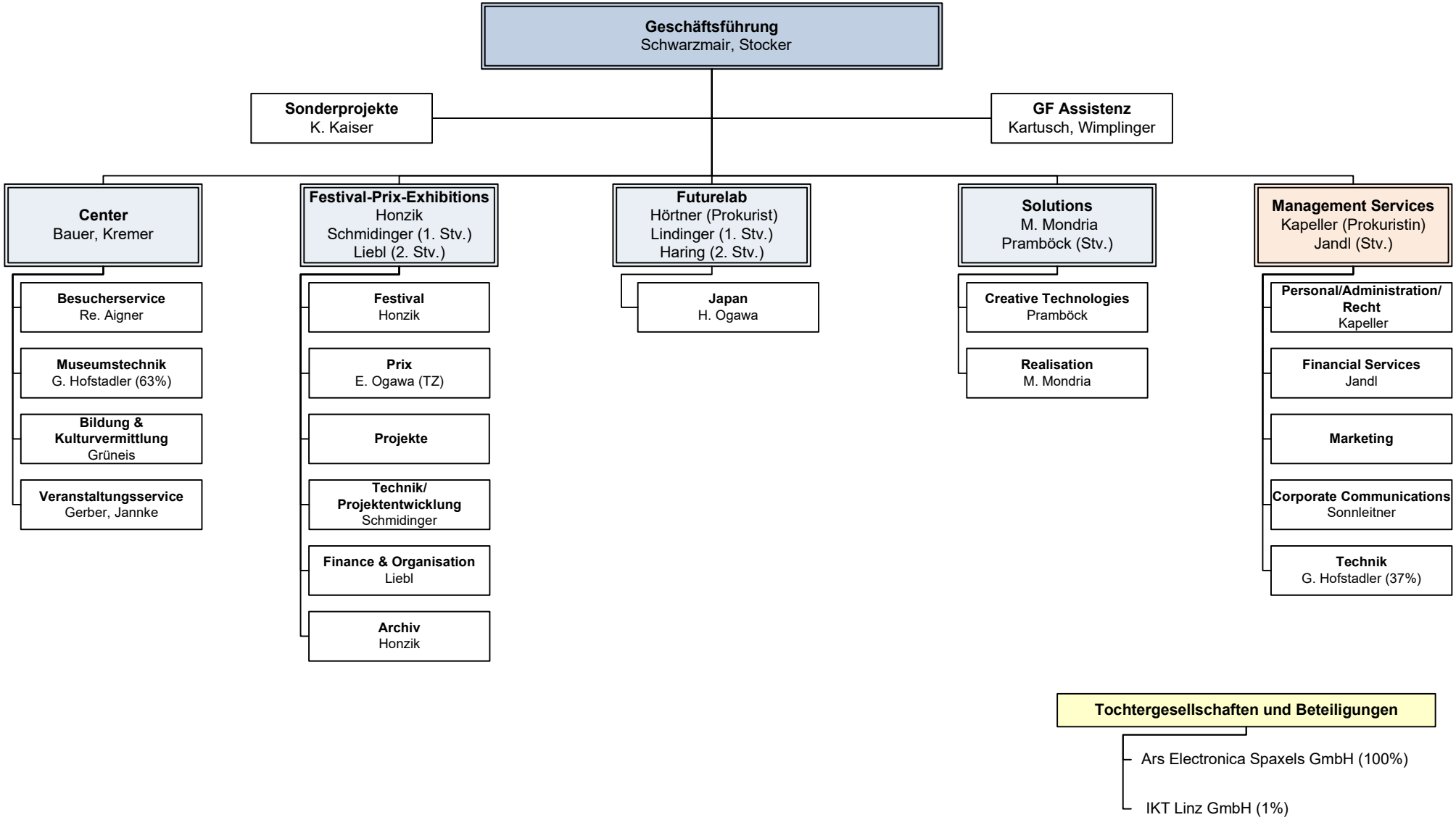
ARS ELECTRONICA